

FRONT ELEVATION

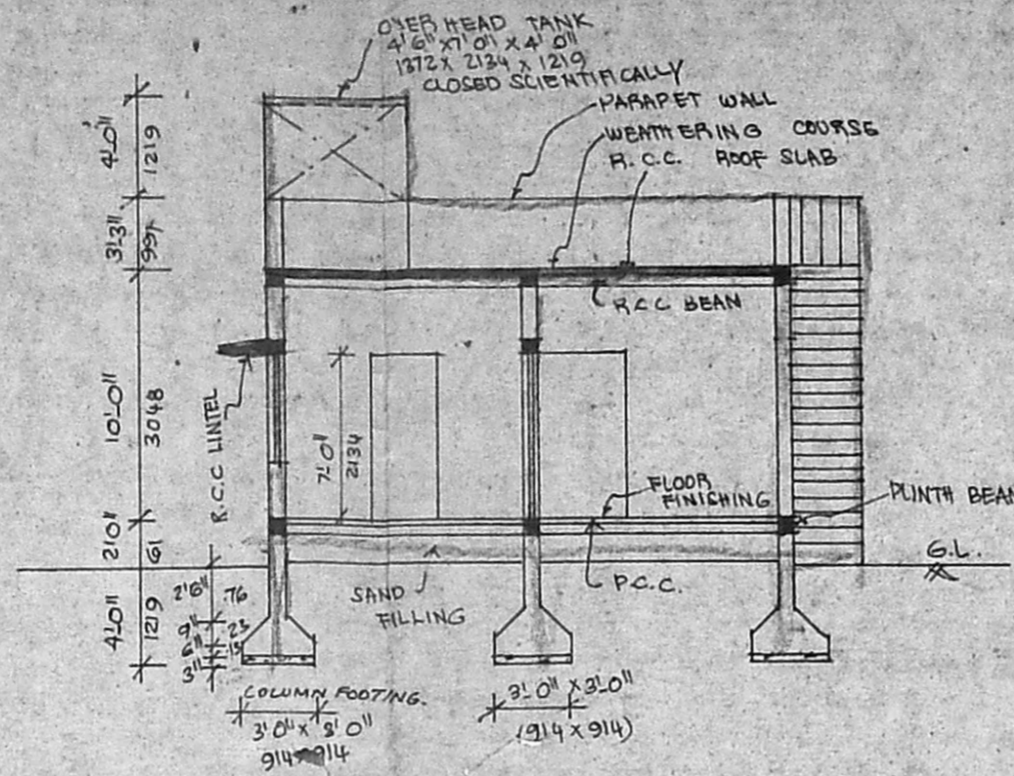

SECTION ON "CD"

Planning Permit No. D/1396/22369/92
APPROVED
 SUBJECT TO THE CONDITIONS IN THIS OFFICE LETTER.
 No. 12/1835/92 Date 18.9.92
 17.9.92
 FOR MEMBER SECRETARY
 MADRAS METROPOLITAN DEVELOPMENT AUTHORITY
 MADRAS - 600 008.

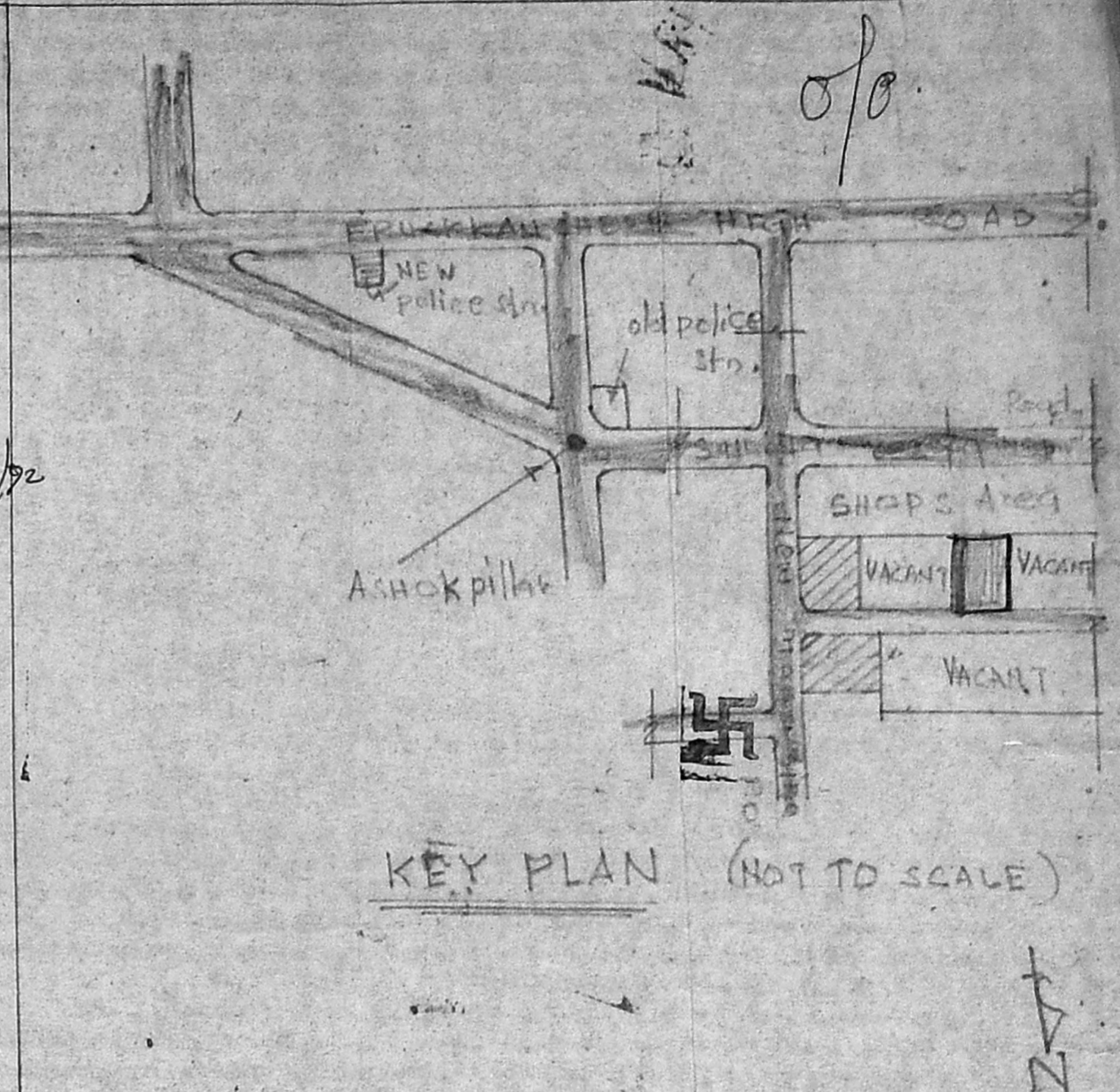

KEY PLAN (NOT TO SCALE)

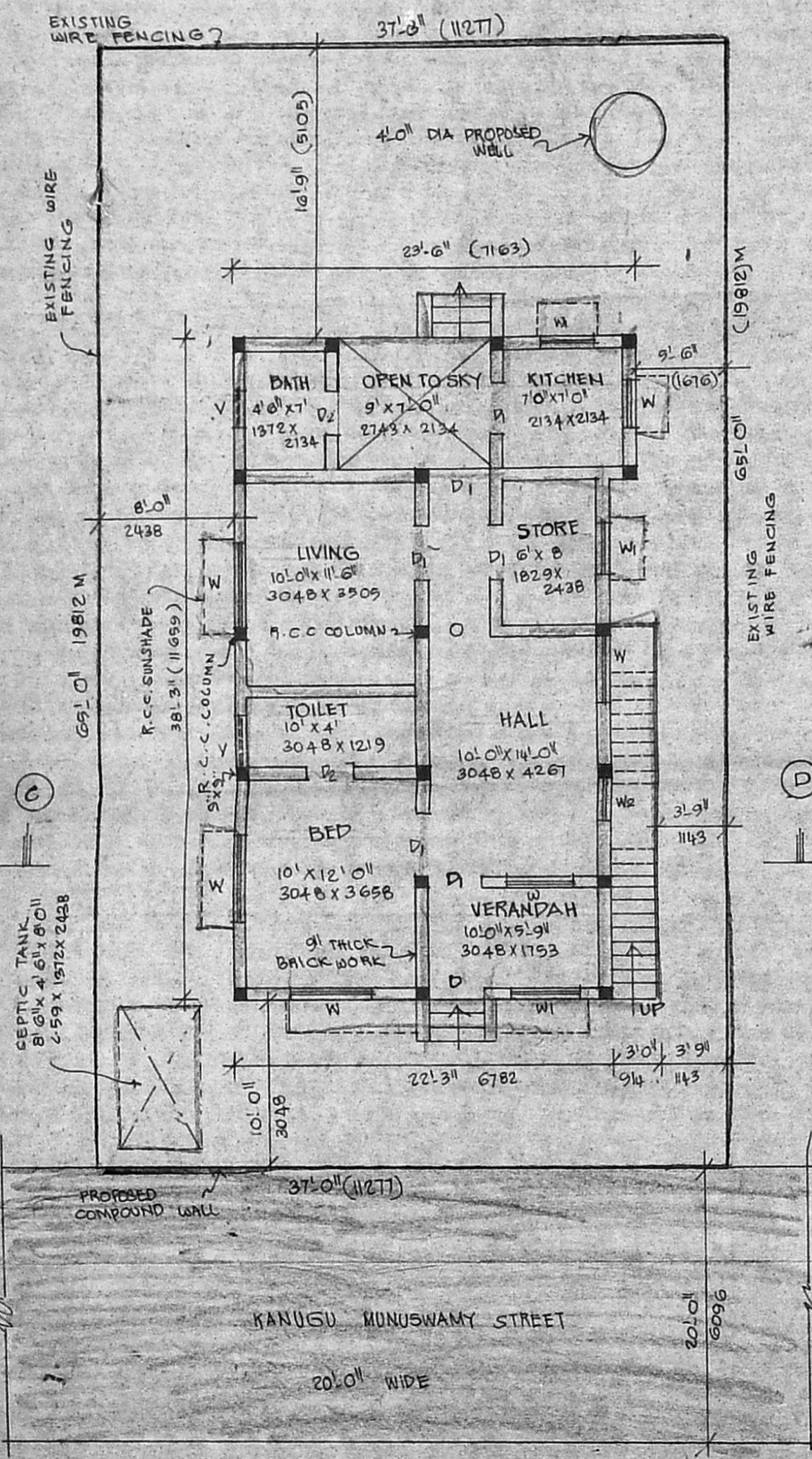

SITE & GROUND FLOOR PLAN

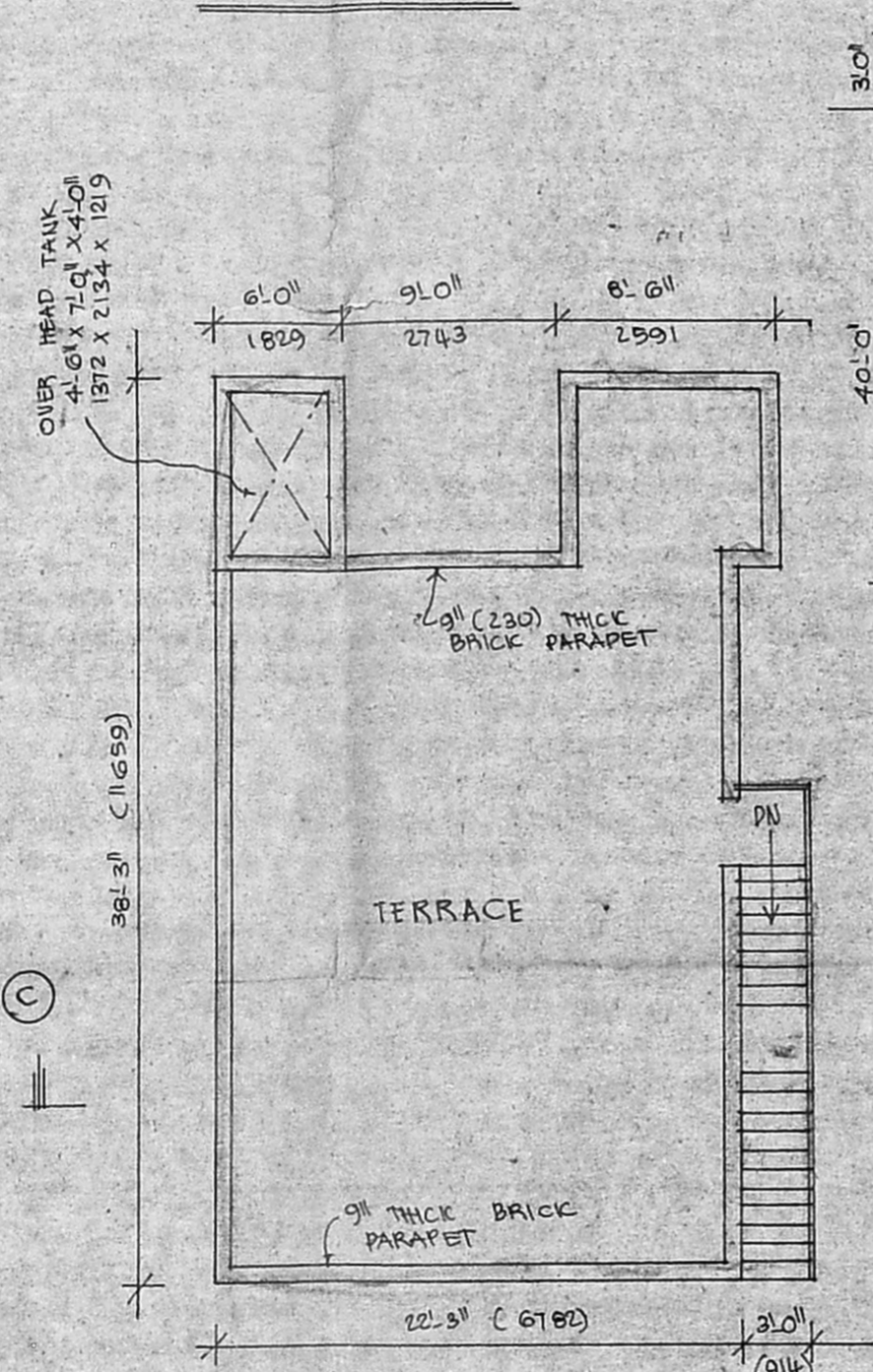

TERRACE FLOOR PLAN

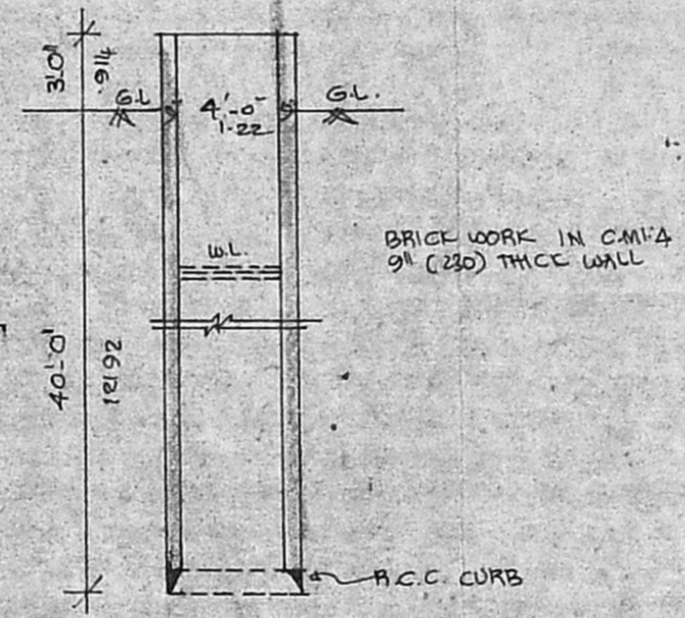

SECTION OF WELL

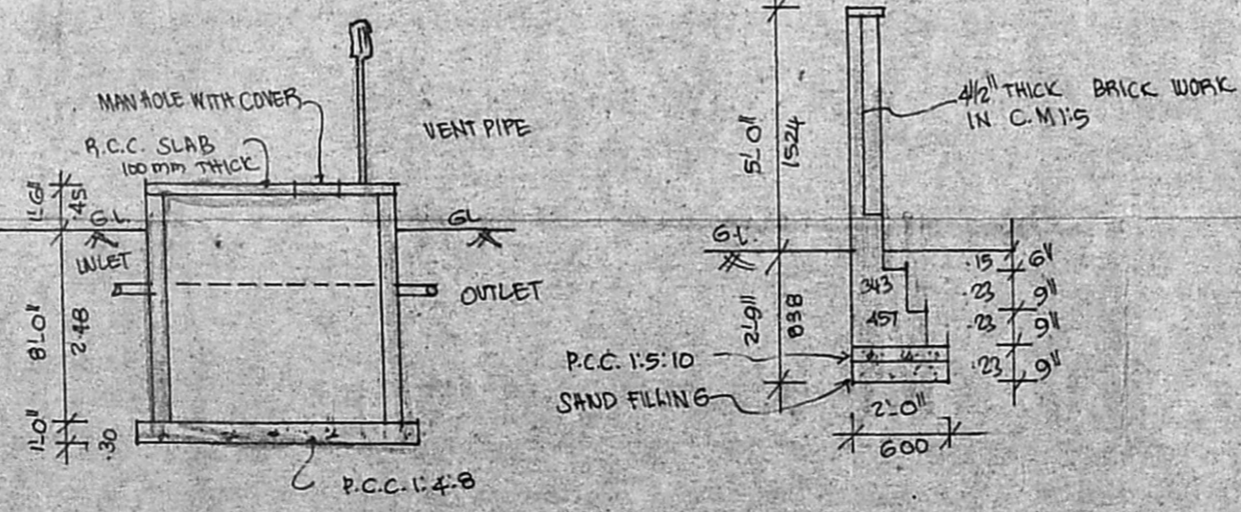

SECTION OF SEPTIC TANK

COMPOUND WALL DETAIL

LEGEND

PROPOSED WORK
 SITE BOUNDARY
 EXISTING ROADS

JOINERY

D.	T.W. FLUSH DOOR	3'6" x 7'0" (1067 x 2134)
D1	-DO-	3'3" x 7'0" (991 x 2134)
D2	-DO-	2'6" x 7'0" (762 x 2134)
W	T.W. GLAZED WINDOW	4'6" x 4'6" (1372 x 1372)
W1	DO	3'0" x 4'6" (914 x 1219)
V	T.W. GLAZED VENTILATOR	2'0" x 1'6" (600 x 457)

PLOT AREA = 2405 SQFT = 223.4 M²
 PUNTH AREA = 862 SQFT = 80 CM²
 COVERAGE = 35.84%
 F.S.I = 0.358

PLAN SHOWING THE PROPOSED CONSTRUCTION OF A RESIDENTIAL BUILDING FOR MY. D. NAGALINGAM IN R.S. NO. 669/B9, BLOCK NO. 30, OF KANUGU MUNUSWAMY STREET, S.M. NAGAR, PERAMBUR DIVISION, MADRAS-39.
 SCALE : 1 INCH = 8 FEET. (1:100)

Venugopal
 V. VENUGOPAL
 ABB (Rtd)
 CONSULTING CIVIL ENGINEER
 LICENSE SURVEYOR CLASS I
 CORPORATION OF MADRAS
 3, NEELAKANDAN STREET
 HUNGAMBAKKAM (LAKE AREA)
 MADRAS-600 077
 1990
 D. Nagalingam
 LICENSED SURVEYOR
 OWNER